Cura de Maule
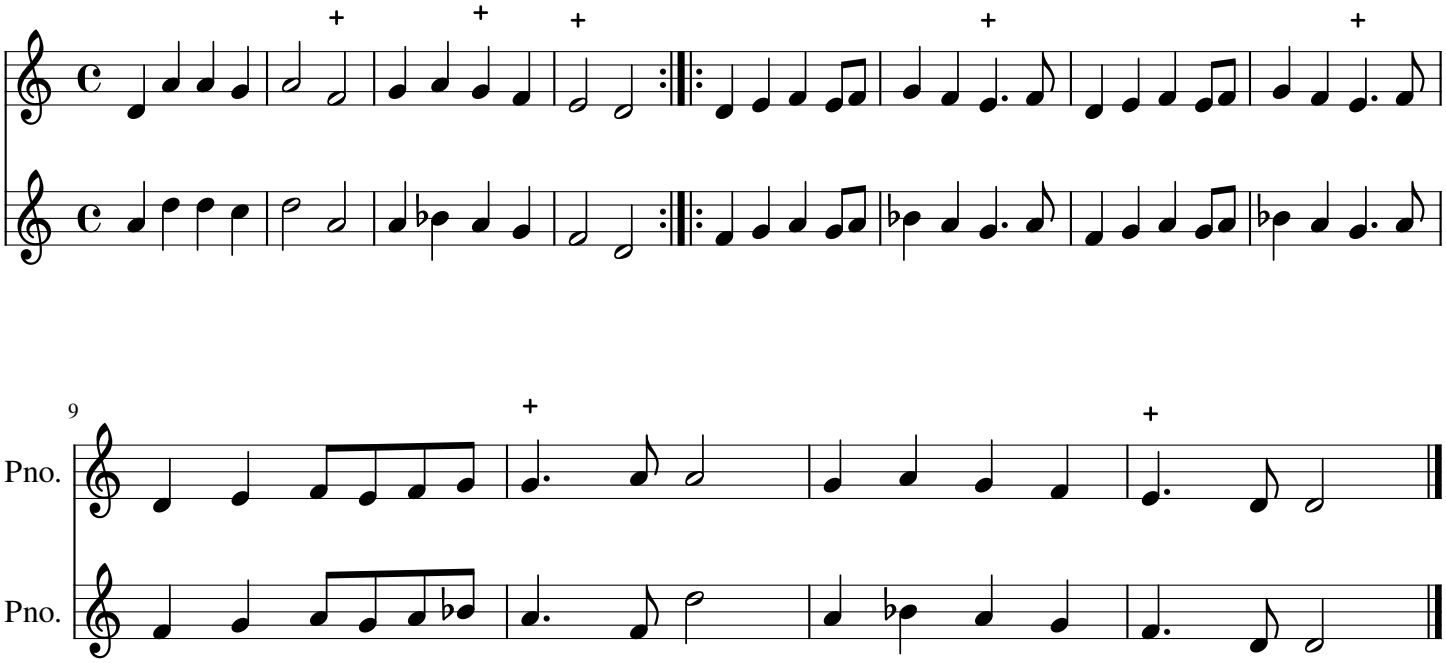
Oude en Nieuwe Hollantse Boerenlietjes en Contredansen (1700-1716)
Tweede stem: S. van Gend